MJESNI ODBOR Mala Mlaka

SJEDIŠTE: Mala Mlaka, Malomlačka ulica 91

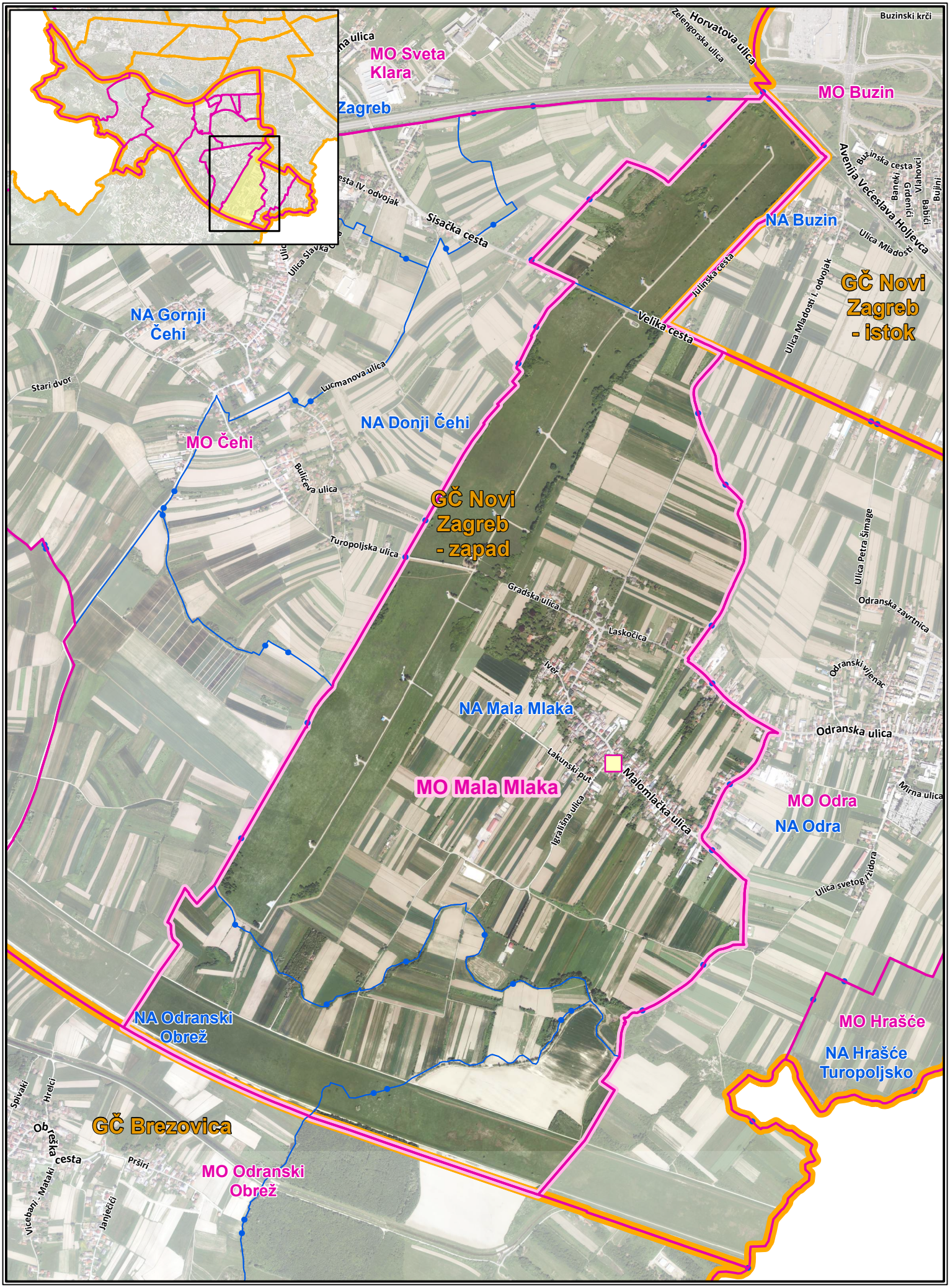

Izradio: Gradski ured za katastar i geodetske poslove

prosinac 2021. (DOF 2018.)